Horizon N Series

Residential metering enclosures for NSW applications

RAL7035 N4 Stl SS IP 23

- Designed for both single and multi-phase installations.
- AS/NZS3012 compliant for construction sites as standard.
- Region D wind rated to AS1170.2-2002: Structural design actions – Wind actions.
- Provide safety, quality and performance.
- Suitable for domestic and light commercial metering applications.
- Self-closing gravity catch.
- Top cable entry has ratchet aperture shut-off slide.
- RotaDIN® rotating / removable DIN section.
- Cord retainer for easy retention of extension cords.
- Circuit identification label area with protective cover.
- Weatherproof installation label for AS/NZS3000 compliance.
- Padlockable facility.
- External frame mounting brackets.
- Manufactured from 1.0 galvanised steel or 316 stainless steel.
- Powdercoated Light Grey RAL7035 or N4.

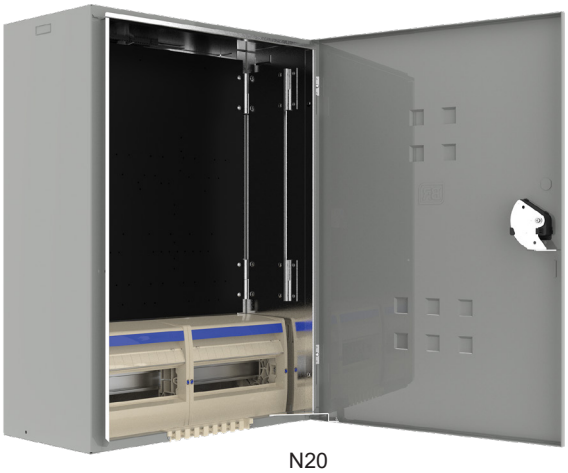

N20

ORDERING GUIDE

		Dimensions (mm)				Panel (mm)		
Part Number	DIN space	Earth & Neutral Link	Height	Width	Depth	Height	Width	Depth Behind
N20*	24-pole	E9P, N18P + stud	690	485	278	480	461	75
N20/S[i]	24-pole	E9P, N18P + stud	690	485	278	480	461	75
N22*	48-pole	E9P, N18P + stud	860	485	278	480	461	75

[i] Available on request.

* Comes with pre-drilled panel for single or 3Ø metering

ACCESSORIES

Part Number	Product	Description	N20	N20/S	N22
HZN/ROOF	Roof - Galvanised Steel RAL7035	For use in exposed weather conditions	•		•
HZN/ROOF/S▲	Roof - Stainless Steel			•	
HZN/PLINTH	Plinth - Galvanised Steel RAL7035	Designed to mate under a standard meter box. Plinth dimension: 690Hx485Wx240D Compliant to region C wind load according to AS/NZS1170.2	•		•
HZN/PLINTH/S▲	Plinth - Stainless Steel			•	
HZN/FK8	Flush Kit	Flush kit	•		

▲ Available on request.

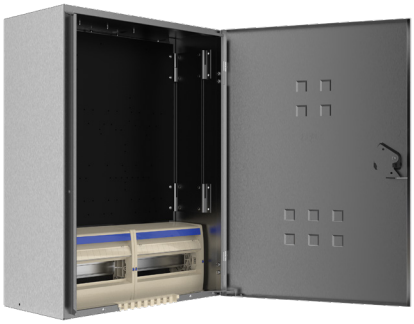

N20/S

HZN/PLINTH

HZN/ROOF