Data ICT Accessories

Accessories to suit all product ranges in this catalogue

General Accessories

Part Number	Product	To suit enclosure
ARPRK	Heavy duty roller kit 800kg load, adds 10mm to height of cabinet	Ausrack Plus, CQr Guardian & TxD
ARPFK	Adjustable foot kit, pack of 4	Ausrack Plus & CQr Guardian
ATFK▲	Adjustable foot kit, pack of 4	Ausrack TxD
ATIFMK▲	Insulated floor mounting kit with anchors	
ARPSSK▲	Stabiliser kit	Ausrack Plus
ARPBK	Baying kit, pack of 4 brackets	
ARP3L▲	3 point locking kit, suits all doors except split doors	
ARSPIL▲	Side panel internal latch kit, pack of 2	
ARFXBK	Baying kit, pack of 4 brackets	onyX Floor onyX Floor Server
SK3	Door key, keyed to 92268	onyX Floor
ARXSPL	Side panel lock kit, single	onyX
ARSPL	Side panel lock kit, keyed to 92268	Ausrack Plus
ATSPL▲	Side panel lock kit, keyed to 92268	Ausrack TxD
ATEKDR▲	Earth cable for door. Split doors need two (2)	
ATEKSP▲	Earth cable for side panel	
ACQRDSK▲	Door sensor kit, pack of 2	Ausrack CQr Guardian
ES06U▲	6RU swing frame	Ausrack IP
ARBG06▲	Gland plate base - 600W x 600D	Ausrack Plus
ARBG09▲	Gland plate base - 600W x 900D	
ARBG11▲	Gland plate base - 600W x 1100D	
ARCH	Chimney	
ARDELSK▲	Earth lead kit	
ALJK▲	Adjustable joiner kit, 600D - 1200D	Ausrack Patch
ARCN	Cage nuts, screws and washers Pack of 50	All B&R Data ICT products
ARSTUD20▲	Rack Studs, pack of 20	
ARSTUD100▲	Rack Studs, pack of 100	
ARWB1U	Light duty wall mount 19” brackets. Suitable when cabinet mounting is not practical and space is limited. One side is hinged to allow patch panels and equipment to be swung out for rear access.	1RU x 500mmW x 200mmD
ARWB2U▲		2RU x 500mmW x 200mmD
ARWB4U▲		4RU x 500mmW x 200mmD

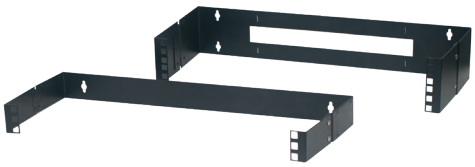

ARWB1U &
ARWB2U

ARCN

ARSTUD100

▲ Available on request

Data ICT Accessories

Accessories to suit all product ranges in this catalogue

ARPRK

ARPSSK

ARCH

ARPFK

ALJK

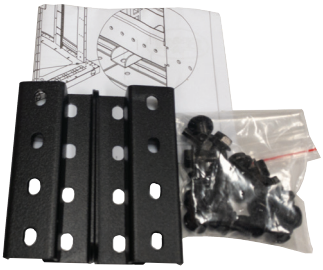

ARPBK

Plinths

Provide a fixed base for the cabinet and also a working space underneath the cabinet for the cables.

Part Number	Height (mm)	Width (mm)	Depth (mm)	To suit cabinets & frames
ARXP610▲	100	600	1000	onyX Floor & onyX Floor Server
ARXP62▲	100	600	1200	
ARXP66▲	100	600	600	
ARXP68▲	100	600	800	
ARXP69▲	100	600	960	
ARXP810▲	100	800	1000	
ARXP82▲	100	800	1200	
ARXP88▲	100	800	800	

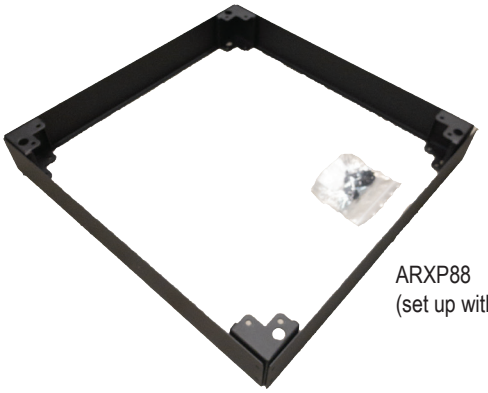

ARXP88
(set up without fixings)

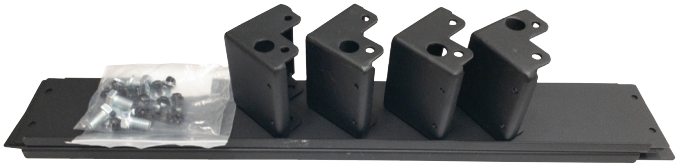

ARXP88
(parts and fixings)

▲ Available on request